

Notes:

1. This is a performance drawing which should be used for guidance and pricing only.
2. Construction/working drawings are the sole responsibility of the contractor.
3. Do not scale from this drawing use figured dimensions only.
4. This drawing to be read in conjunction with the relevant sections of the specification, schedules, architects drawings and structural engineers drawings.
5. The consulting engineer shall be notified by the contractor of any errors and omissions.
6. Exact location of all plant equipment and penetrations are the responsibility of the contractor who shall co-ordinate the installation with other trades.
7. The contractor shall note that all pipework and ductwork routes are indicative only.
8. This drawing is intended to be viewed in colour.
9. Existing network lines are shown in orange. Specific network lines are highlighted.
10. All in-ground LED lighting shall be coordinated and set out in conjunction with the Landscape Drawings and section details.

Symbols Reference:

- ⊗ Luminare uplight point.
- ⊕ Low level bollard.
- Wall mounted step light.
- Recessed LED Striplight
- ⇄ Double headed street lamp (Pole Mounted)
- PL — 2no. 110mm PVC site lighting ducts.
- ⊗ Access Chamber.
- ⊕ Wall mounted floodlight.

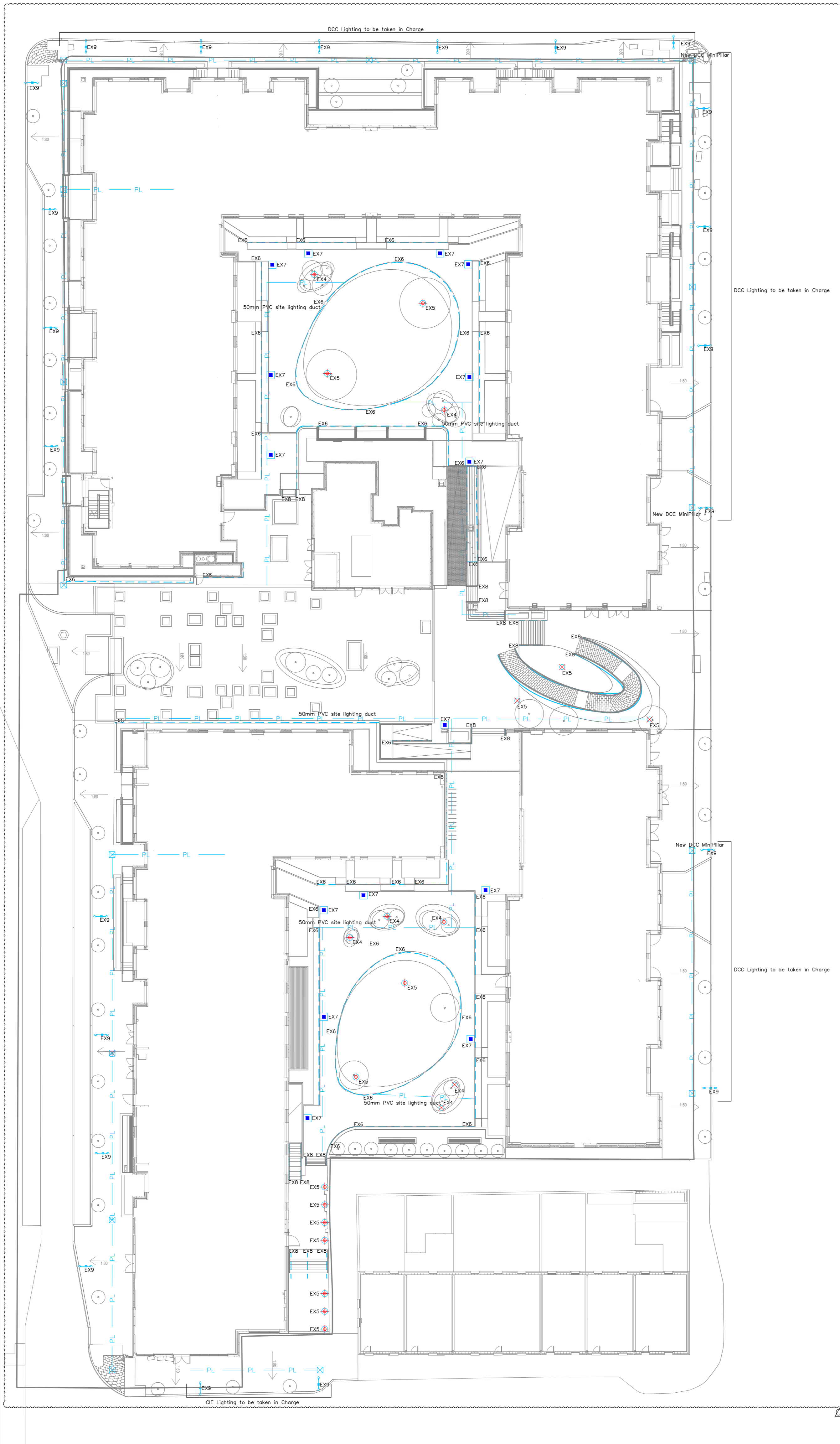

003	29.05.19	Revised to Architectural changes	EH	CJ
002	09.11.18	CONTRACT ISSUE	EH	CJ
001	05.09.18	CONTRACT ISSUE	EH	CJ
REV	DATE	AMENDMENT	DRN	CHK

CONTRACT ISSUE

axiseng
consulting engineers

Client: Roman Group Real Estate
 Architect: Henry J Lyons
 Project: Spencer Place North - Additional Floors
 Site Plan
 Site Lighting Services Layout

Dirp. No: SPN3-AXE-ZZ-DR-E-60102
 Job No: 18026 +3 Floors
 Scale: 1:200 @ A0

Status: **D3**
 Revision: **C03**

This drawing is the property of axiseng. It is to be used for the project and no other drawings should be made, reproduced or otherwise used without the consent of axiseng.